

# NORTHWEST MONTANA FAIR MARKET STOCK SALE 2023

SPONSORED BY THE FLATHEAD LIVESTOCK SALE ORGANIZATION



**SATURDAY 8:00 AM  
AUGUST 19 2023**

**BREAKFAST SERVED 7:00AM-8:00AM**

**LUNCH SERVED 12:30- BOX LUNCH  
SERVED TO STANDS**

## **SALE ORDER**



**58 LAMBS**



**46 STEERS**



**193 HOGS**

## Completing the Buyer's Request

A 4H or FFA member will bring you this buyers request form right after you buy the animal. Please complete the form in its entirety and return to the member. Be sure and include you cell phone number in case we have questions. Any animals without a buyers form by 3pm the day of the sale, the committee will mark as resale.

Business name will be used for advertising purposes by the student and club/ chapter. **Please print it exactly as you would like to be recognized.**

Address & phone number will ensure that the member can communicate with you.



### KALISPELL

Chamber of Commerce  
Convention & Visitor Bureau

#### BUYER'S REQUEST FORM

(Please print and press firmly to transfer information)

ANIMAL INFO:  Beef  Hog  Lamb Ear Tag # \_\_\_\_\_

Weight: \_\_\_\_\_ Sale Price: \_\_\_\_\_

4H/FFA Student Name: \_\_\_\_\_

BUYER INFO: Buyer Name \_\_\_\_\_

Mobile Phone: \_\_\_\_\_ Email: \_\_\_\_\_

Company buyer is purchasing for: \_\_\_\_\_  
(if applicable, please list as you want it published)

Mailing Address: \_\_\_\_\_ City: \_\_\_\_\_

State: \_\_\_\_\_ Zip: \_\_\_\_\_ Business Phone: \_\_\_\_\_  
(if applicable)

RESALE - payment to buyer  RESALE - payment to charity  
Resale prices are based on market prices at time of the sale

PROCESS BY (check one - please do not check for a resale)

Beerman's Processing (Eureka, will pick up and deliver)  Vandevanter Meats

Lower Valley Processing  Eagle Custom Meats

Other \_\_\_\_\_

DONATION TO CHARITY: if processed, buyer agrees to pay processing costs

<input type="checkbox"/> 4-H Foundation	<input type="checkbox"/> Heritage Place	<input type="checkbox"/> Ronald McDonald House
<input type="checkbox"/> Brendan House	<input type="checkbox"/> Immanuel Lutheran Home	<input type="checkbox"/> Salvation Army
<input type="checkbox"/> Columbia Falls Community Kitchen	<input type="checkbox"/> Kalispell Community Kitchen	<input type="checkbox"/> Samaritan House
<input type="checkbox"/> FFA Alumni	<input type="checkbox"/> Meals on Wheels	<input type="checkbox"/> Somers Middle School
<input type="checkbox"/> Flathead Lutheran Bible Camp	<input type="checkbox"/> MT Veterans Home	<input type="checkbox"/> Sparrow's Nest
<input type="checkbox"/> Friendship House	<input type="checkbox"/> Ray of Hope	<input type="checkbox"/> The Lighthouse
<input type="checkbox"/> Area food bank - please select one	<input type="checkbox"/> Trinity School	
<input type="checkbox"/> Bigfork	<input type="checkbox"/> NWMT Veterans Food Pantry	
<input type="checkbox"/> Columbia Falls	<input type="checkbox"/> North Valley (serving Eureka, Oliny, Stryker, Whitefish)	
<input type="checkbox"/> Flathead (serving Coram, Evergreen, Hungry Horse, Kalispell, Kila, Marion, Martin City)	<input type="checkbox"/> St. Matthews	
<input type="checkbox"/> Libby	<input type="checkbox"/> West Shore (serving Lakasida/Somers)	

WHITE PROCESSOR YELLOW CHAIRMAN BLUE BUYER

Would you like to "Resell" the animal for the posted market price?

Select "Payment to Buyer" to be reimbursed that amount by the Kalispell Chamber of Commerce.

Select "Payment to Charity" to have the resale value of the animal donated to the charity of your choice.

**CHOOSE a processor unless the animal is being "resold". Do not mark both Resale and Process**

**Leave this section blank if you are consuming the meat or reselling the animal to be reimbursed by the Flathead Livestock Sale Organization.**

However, you may either donate the meat or the cash value of the animal to an organization of your choice. Simply select the organization you would like to donate to, and then . . .

**TO DONATE MEAT:** Select a processor & a charity. You will also be donating the cost of processing.

**TO DONATE CASH** to the organization of your choice, select "Resale-Payment to Charity" above and the Kalispell Chamber of Commerce will send a check in your name to your chosen organization.

## 4-H/FFA MARKET LIVESTOCK SALE 2023 NORTHWEST MONTANA FAIR

The 4-H/FFA Market Livestock Sale at the Northwest Montana fair is the culmination of 3 - 9 months of work by the 4-H/FFA members who have market animal projects. The buyer at the auction is a vital part of the whole effort to make this a worthwhile project for the members. Generally, the animals sell at a premium which recognizes several aspects of the project.

- Members are feeding only one or two animals and buying feed in small lots, so their costs are quite a bit higher than a commercial operation.
- The premium is an incentive to get kids involved in caring for animals. It does an excellent job of developing work skills and a sense of responsibility. These members learn positive work ethics!

The sale is held at **8:00 Saturday, August 19th , at the Trade Center at the fairgrounds.** Show this book at the gate and tell them you are a Market Livestock Buyer and they will let you in free.

**SALE ORDER FOR 2023 is Lambs—Beef—Hogs**

**AFTER YOU HAVE PURCHASED** an animal there are **FOUR OPTIONS:**

1. **PROCESS** for your own consumption. All animals will be processed locally. Buyers are asked to select a processor on the buyer's request form. The Committee will deliver animals to the selected processor. **Buyers need to contact the processor Monday (especially hogs) with cutting orders.**
2. **RESELL** the animal for the posted market prices and you will be reimbursed for that amount from the Flathead Livestock Sale Organization.
3. **PROCESS & DONATE** the meat to the charity of your choice. You will also be donating the cost of processing with this option.
4. **RESELL & DONATE** the cash to the charity of your choice.

**Unless otherwise specified, all donated animals will be marked for resale with the proceeds going to the charity.**

**PAYING THE 4-H/FFA MEMBER:** A big difference in the sale is you will pay the Flathead Livestock Sale Organization for the animal. You may pay the day of the sale or an invoice will be sent to you Monday asking for payment. **There will be a 1% buyers fee charged to help pay for the sale, if a credit card is used there will be a 3% up charge for the use of the card.** Please pay as soon as possible so we can get checks made to the students. The students will come to you with their picture, two or more weeks after the sale to thank you. They will present to you a form verifying they have been to visit you. Please sign. Once they have that signed form they will bring it to their FFA Advisor or 4H agent and only then will they get a check.

**OTHER INFORMATION:**

- Several firms or individuals may go together and buy an animal.

**Sale Sponsored by: Flathead Livestock Sale Organization**



Sale Order

**2023**  
**Northwest Montana Fair**  
**Market Stock Information**

**Estimated Sale Costs Based on 2022 Prices**

**BEEF**  
**LIVE WEIGHT 1300 LBS**

Ave. \$4.87/lb .....	\$ 6,661.00
Slaughter .....	130.00
Cutting \$1.00/lb .....	780.00
<b>Finish Total .....</b>	<b>\$ 7,241.00</b>

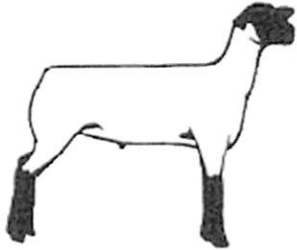

**LAMB**  
**LIVE WEIGHT 135 LBS**

Ave. \$12.91/lb .....	\$1,742.85
Slaughter .....	70.00
Cutting / each .....	70.00
<b>Finish Total .....</b>	<b>\$1,882.85</b>

**PORK**  
**LIVE WEIGHT 265 LBS**

Ave. \$10.72/lb .....	\$2,840.80
Slaughter .....	70.00
Cutting \$1.00/lb .....	166.95
Curing \$1.30/lb .....	217.04
<b>Finish Total .....</b>	<b>\$3,294.79</b>

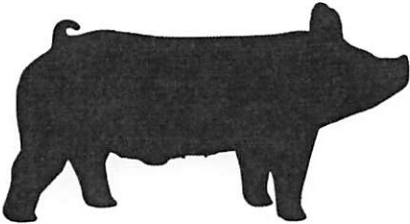

**Estimated Costs of Reselling the Animal using 2022 Average Sale Prices & 2023 Resale Prices**

Beef (1300 LBS)		Hog (265 LBS)		Lamb (135 LBS)	
Ave. Cost \$4.87	\$6,331.00	Ave. Cost \$10.72	\$2,840.80	Ave. Cost \$12.91	\$1,742.85
Resale (\$1.10/lb**)	\$1,820.00	Resale (\$.83)	\$ 219.95	Resale (\$1.20)	\$ 162.00
**Choice grade or better		<b>Actual Animal</b>		<b>Actual Animal</b>	
<b>Total Cost to Buyer</b>	<b>\$4,511.00</b>	<b>Cost to Buyer</b>	<b>\$ 2,620.85</b>	<b>Cost to Buyer</b>	<b>\$1,580.85</b>

# Lamb

# NORTHWEST MONTANA FAIR 2023

4H/FFA	RIBBON	SALE WEIGHT	PRICE PER POUND	TOTAL PRICE	BUYER
--------	--------	-------------	-----------------	-------------	-------

180	Laila Sargent Kalispell FFA Kalispell	FFA	GRAND	140	_____	_____	_____
199	Ryder Middlemist Lake County Dixon	4-H	RESERVE	154	_____	_____	_____
242	Wyatt Bernier Rocky Mountain Blue Ribbon Kalispell	4-H	BLUE	126	_____	_____	_____
209	Evalyn Olson Smith Valley Boosters Kalispell	4-H	BLUE	137	_____	_____	_____
250	Paige Morrison Kalispell FFA Kalispell	FFA	PURPLE	141	_____	_____	_____
197	Ayden Middlemist Lake County Dixon	4-H	PURPLE	148	_____	_____	_____
241	Kristopher Davis Rocky Mountain Blue Ribbon Kalispell	4-H	BLUE	150	_____	_____	_____
216	William Morrison Rocky Mountain Blue Ribbon Kalispell	4-H	BLUE	127	_____	_____	_____
222	Emmalynn Braaten Montford Egan Eagles Kalispell	4-H	BLUE	139	_____	_____	_____
224	Arena Kallenberger Rocky Mountain Blue Ribbon Kalispell	4-H	BLUE	118	_____	_____	_____
173	Reese Sommers Kalispell FFA Kalispell	FFA	RED	152	_____	_____	_____
174	Cazzland Rankosky Kalispell FFA Kalispell	FFA	BLUE	144	_____	_____	_____
229	Naomi Brist Hilltop Riders Kila	4-H	BLUE	146	_____	_____	_____
178	Jenna Wagar Kalispell FFA Marion	FFA	BLUE	141	_____	_____	_____
232	Kashlynn Knodel Grandview Supreme Columbia Falls	4-H	RED	138	_____	_____	_____
192	Freelin Wiedenmeyer Rocky Mountain Blue Ribbon Kila	4-H	BLUE	144	_____	_____	_____
225	Mary Owens Grandview Supreme Whitefish	4-H	PURPLE	152	_____	_____	_____
236	Marian Tuck Rowdy Ropers Kalispell	4-H	BLUE	130	_____	_____	_____

# Lamb

# NORTHWEST MONTANA FAIR 2023

4H/FFA	RIBBON	SALE WEIGHT	PRICE PER POUND	TOTAL PRICE	BUYER
--------	--------	-------------	-----------------	-------------	-------

169	Kayla McConkey Kalispell FFA Kalispell	FFA	RED	133	_____	_____	_____
230	Emma Brist Hilltop Riders Kila	4-H	PURPLE	135	_____	_____	_____
243	McKinley Bean A Bit of Difference Kalispell	4-H	PURPLE	148	_____	_____	_____
196	Samantha Rosenthal Dandy Dudes & Dolls Kalispell	4-H	BLUE	151	_____	_____	_____
240	Amber Jones B&F Livestock Kalispell	4-H	BLUE	121	_____	_____	_____
181	Nolan Rosenthal Kalispell FFA Kalispell	FFA	BLUE	143	_____	_____	_____
207	Addy Aiken Lakeview Livestock Kalispell	4-H	BLUE	132	_____	_____	_____
186	Eli Heil Kalispell FFA Bigfork	FFA	BLUE	149	_____	_____	_____
269	Brantley Rudiger Rocky Mountain Blue Ribbon Kalispell	4-H	BLUE	154	_____	_____	_____
175	Judith Young Kalispell FFA Kalispell	FFA	BLUE	130	_____	_____	_____
226	Shelby Fant Glacier Stars Kalispell	4-H	BLUE	152	_____	_____	_____
206	Corbyn Cummins Glacier Stars Kalispell	4-H	PURPLE	118	_____	_____	_____
237	Lisa Tuck Rowdy Ropers Kalispell	4-H	BLUE	130	_____	_____	_____
208	Cy Aiken Lakeview Livestock Kalispell	4-H	RED	125	_____	_____	_____
172	Samantha Young Kalispell FFA Kalispell	FFA	BLUE	125	_____	_____	_____
188	Kylie Boucher Glacier Stars Marion	4-H	BLUE	133	_____	_____	_____
198	Halsey Middlemist Lake County Dixon	4-H	PURPLE	150	_____	_____	_____
184	Nicolette Desch Kalispell FFA Kalispell	FFA	BLUE	138	_____	_____	_____

# Lamb

# NORTHWEST MONTANA FAIR 2023

4H/FFA	RIBBON	SALE WEIGHT	PRICE PER POUND	TOTAL PRICE	BUYER
--------	--------	-------------	-----------------	-------------	-------

253	Audrie Shelton Half Moon Highlanders Kalispell	4-H	BLUE	120	_____	_____	_____
183	Wyatt Hayes Kalispell FFA Kalispell	FFA	RED	144	_____	_____	_____
220	Bodie Rudiger Rocky Mountain Blue Ribbon Kalispell	4-H	BLUE	151	_____	_____	_____
166	Miley Fritz Kalispell FFA Kalispell	FFA	PURPLE	133	_____	_____	_____
177	Tara Stoddard Kalispell FFA Marion	FFA	BLUE	127	_____	_____	_____
193	Royanne Wiedenmeyer Rocky Mountain Blue Ribbon Kila	4-H	BLUE	131	_____	_____	_____
228	Garrett Brist Hilltop Riders Kila	4-H	BLUE	129	_____	_____	_____
223	Riley Kallenberger Rocky Mountain Blue Ribbon Kalispell	4-H	BLUE	117	_____	_____	_____
187	Beth Bergstedt Kalispell FFA Kalispell	FFA	BLUE	147	_____	_____	_____
171	Leo Boucher Glacier Stars Marion	4-H	BLUE	126	_____	_____	_____
194	Benjamin Roth Rowdy Ropers Kalispell	4-H	BLUE	124	_____	_____	_____
165	Whitney Olson Kalispell FFA Kalispell	FFA	PURPLE	134	_____	_____	_____
204	Nolan Sutton Smith Valley Boosters Kalispell	4-H	BLUE	132	_____	_____	_____
195	Jayne McLean Dandy Dudes & Dolls Columbia Falls	4-H	BLUE	138	_____	_____	_____
214	Tatum McGuire Smith Valley Boosters Kila	4-H	BLUE	124	_____	_____	_____
185	Courtney Hendrickson Kalispell FFA Kalispell	FFA	BLUE	146	_____	_____	_____
201	Paige Adams LaSalle Boosters Kalispell	4-H	BLUE	130	_____	_____	_____
182	Haley Fisher Kalispell FFA Kalispell	FFA	RED	146	_____	_____	_____

# Lamb

# NORTHWEST MONTANA FAIR 2023

4H/FFA	RIBBON	SALE WEIGHT	PRICE PER POUND	TOTAL PRICE	BUYER
--------	--------	-------------	-----------------	-------------	-------

215	Harper McGuire Smith Valley Boosters Kila	4-H	PURPLE	143	_____	_____	_____
203	Jubilee McLean Dandy Dudes & Dolls Columbia Falls	4-H	BLUE	149	_____	_____	_____
218	Eva Heil Glacier Stars Bigfork	4-H	BLUE	127	_____	_____	_____
227	Wyatt Fant Glacier Stars Kalispell	4-H	BLUE	145	_____	_____	_____



# Beef

# NORTHWEST MONTANA FAIR 2023

4H/FFA	RIBBON	SALE WEIGHT	PRICE PER POUND	TOTAL PRICE	BUYER
--------	--------	-------------	-----------------	-------------	-------

61	Carly Tranel Montford Egan Eagles Kalispell	4-H	GRAND	1461	_____	_____	_____
27	Dillon Jewett Kalispell FFA Kalispell	FFA	RESERVE	1209	_____	_____	_____
84	Sadie Plummer Glacier Stars Kalispell	4-H	BLUE	1272	_____	_____	_____
31	Kaylei Fant Kalispell FFA Kalispell	FFA	PURPLE	1458	_____	_____	_____
20	Lauryn Siderius Kalispell FFA Kalispell	FFA	BLUE	1304	_____	_____	_____
10	Billi Young Hilltop Riders Kila	4-H	BLUE	1440	_____	_____	_____
21	Bradley Fields Kalispell FFA Kalispell	FFA	BLUE	1157	_____	_____	_____
13	Madison Brist Kalispell FFA Kila	FFA	BLUE	1364	_____	_____	_____
69	Bryor Hankinson Rowdy Ropers Kalispell	4-H	BLUE	1341	_____	_____	_____
86	Ione Plummer Glacier Stars Kalispell	4-H	BLUE	1432	_____	_____	_____
60	Addy Giffin Half Moon Highlanders Kalispell	4-H	BLUE	1441	_____	_____	_____
45	Tristen Cheff Lakeview Livestock Kalispell	4-H	BLUE	1278	_____	_____	_____
56	Carson Parish Glacier Stars Bigfork	4-H	BLUE	1089	_____	_____	_____
79	Jessa Morris Kalispell FFA Kalispell	FFA	BLUE	1380	_____	_____	_____
12	Brooklyn Young Kalispell FFA Kila	FFA	BLUE	1385	_____	_____	_____
76	Takeylie McCracken Grandview Supreme Columbia Falls	4-H	BLUE	1245	_____	_____	_____
47	Naomi Becker Flathead Boondockers Kalispell	4-H	RED	1176	_____	_____	_____
29	Jayla Wise Flathead Boondockers Kalispell	4-H	BLUE	1162	_____	_____	_____

# Beef

# NORTHWEST MONTANA FAIR 2023

4H/FFA	RIBBON	SALE WEIGHT	PRICE PER POUND	TOTAL PRICE	BUYER
--------	--------	-------------	-----------------	-------------	-------

75	Timber McCracken Grandview Supreme Columbia Falls	4-H	RED	1130	_____	_____	_____
5	Rylee Glimm Kalispell FFA Kila	FFA	BLUE	1339	_____	_____	_____
64	Emily Tuck Rowdy Ropers Kalispell	4-H	BLUE	1410	_____	_____	_____
59	Maggie Giffin Half Moon Highlanders Kalispell	4-H	BLUE	1335	_____	_____	_____
53	Grace Holtmeyer Glacier Stars Bigfork	4-H	PURPLE	1413	_____	_____	_____
23	Beth Young Kalispell FFA Kila	FFA	BLUE	1322	_____	_____	_____
74	Wyatt Daken Glacier Stars Somers	4-H	BLUE	1458	_____	_____	_____
85	Sam Plummer Glacier Stars Kalispell	4-H	BLUE	1432	_____	_____	_____
68	Addyson Morris Trail Blazers Kalispell	4-H	PURPLE	1376	_____	_____	_____
50	Boe Tutvedt Rowdy Ropers Kalispell	4-H	PURPLE	1524	_____	_____	_____
26	Beau Siderius Montford Egan Eagles Kalispell	4-H	BLUE	1315	_____	_____	_____
32	Madison Wilson Kalispell FFA Kalispell	FFA	BLUE	1446	_____	_____	_____
83	Kimber Boll Kalispell FFA Whitefish	FFA	RED	1439	_____	_____	_____
48	Adam Rash Hilltop Riders Kila	4-H	BLUE	1328	_____	_____	_____
52	Cash Hadley Rowdy Ropers Kalispell	4-H	BLUE	1150	_____	_____	_____
71	Colton Kuka Glacier Stars Kalispell	4-H	RED	1252	_____	_____	_____
7	Taften Erickson Rocky Mountain Blue Ribbon Kalispell	4-H	RED	1391	_____	_____	_____
55	Zayne Braaten Montford Egan Eagles Kalispell	4-H	PURPLE	1227	_____	_____	_____

# Beef

# NORTHWEST MONTANA FAIR 2023

	4H/FFA	RIBBON	SALE WEIGHT	PRICE PER POUND	TOTAL PRICE	BUYER
81 Brady Boll Kalispell FFA Whitefish	FFA	BLUE	1153	_____	_____	_____
24 Blane Olson Kalispell FFA Kalispell	FFA	PURPLE	1498	_____	_____	_____
67 Alexis Johnson Trail Blazers Kalispell	4-H	BLUE	1154	_____	_____	_____
63 Kaycee Orvis Half Moon Highlanders Columbia Falls	4-H	PURPLE	1361	_____	_____	_____
87 Guadalupe Chentnik Flathead Farmers Whitefish	4-H	RED	1101	_____	_____	_____
6 Kyla Hays Kalispell FFA Kalispell	FFA	BLUE	1420	_____	_____	_____
57 Hayden Braaten Montford Egan Eagles Kalispell	4-H	PURPLE	1369	_____	_____	_____
49 Ryder Clouse Flathead Boondockers Somers	4-H	BLUE	1385	_____	_____	_____
73 Westin Daken Glacier Stars Somers	4-H	BLUE	1502	_____	_____	_____
78 Blayze McCracken Grandview Supreme Columbia Falls	4-H	RED	1265	_____	_____	_____

# Hog

# NORTHWEST MONTANA FAIR 2023

4H/FFA	RIBBON	SALE WEIGHT	PRICE PER POUND	TOTAL PRICE	BUYER
--------	--------	-------------	-----------------	-------------	-------

483	Jaci Pheifer Open Horizons Kalispell	4-H	GRAND	278	_____	_____
320	Olivia Druyvestein Glacier View Columbia Falls	4-H	RESERVE	281	_____	_____
650	Silas Ypma Grandview Supreme Columbia Falls	4-H	PURPLE	259	_____	_____
524	Ryan Davidson LaSalle Boosters Kalispell	4-H	BLUE	229	_____	_____
539	Aiden DeLong Kalispell FFA Kalispell	FFA	BLUE	230	_____	_____
355	Asher Rehbein Rowdy Ropers Kalispell	4-H	BLUE	262	_____	_____
532	Torin Ottosen LaSalle Boosters Kalispell	4-H	RED	224	_____	_____
324	Danny Manning Montford Egan Eagles Kalispell	4-H	BLUE	227	_____	_____
353	Bristol Rehbein Rowdy Ropers Kalispell	4-H	BLUE	245	_____	_____
769	Aubree Gerber Kalispell FFA Kalispell	FFA	BLUE	255	_____	_____
389	Quindy Gronley Glacier Stars Kalispell	4-H	BLUE	279	_____	_____
331	Victoria Ochenrider Montford Egan Eagles Kalispell	4-H	BLUE	268	_____	_____
318	Colton Oedekoven Glacier View Kalispell	4-H	BLUE	263	_____	_____
738	Macie Schreckendgust B&F Livestock Kalispell	4-H	BLUE	267	_____	_____
428	Bryce Woods Dandy Dudes & Dolls Kalispell	4-H	RED	268	_____	_____
786	Emily Hall Kalispell FFA Kalispell	FFA	BLUE	279	_____	_____
511	William Dyer LaSalle Boosters Kalispell	4-H	BLUE	249	_____	_____
527	Logan Hunter LaSalle Boosters Kalispell	4-H	RED	246	_____	_____

# Hog

# NORTHWEST MONTANA FAIR 2023

4H/FFA	RIBBON	SALE WEIGHT	PRICE PER POUND	TOTAL PRICE	BUYER
--------	--------	-------------	-----------------	-------------	-------

771	Katelyn Sphuler Kalispell FFA Kalispell	FFA	BLUE	272	_____	_____	_____
407	Dawson Miner Swan River Buttons & Bows Bigfork	4-H	RED	251	_____	_____	_____
319	Lux Bain Glacier View Columbia Falls	4-H	BLUE	220	_____	_____	_____
425	Josie Mordja Dandy Dudes & Dolls Kalispell	4-H	RED	245	_____	_____	_____
418	Taylor Horton Dandy Dudes & Dolls Kalispell	4-H	BLUE	260	_____	_____	_____
370	Charlie Ervin Half Moon Highlanders Columbia Falls	4-H	BLUE	286	_____	_____	_____
656	Levi Mills Mountain Peak Kalispell	4-H	BLUE	241	_____	_____	_____
649	Levi Ypma Grandview Supreme Columbia Falls	4-H	BLUE	280	_____	_____	_____
560	Kensley Heuscher Flathead Boondockers Kalispell	4-H	BLUE	252	_____	_____	_____
310	Kylee Oedekoven Glacier View Kalispell	4-H	BLUE	259	_____	_____	_____
591	Korbin Baldwin B&F Livestock Whitefish	4-H	RED	254	_____	_____	_____
784	Kinzey Davis Kalispell FFA Kalispell	4-H	BLUE	255	_____	_____	_____
508	Kadence Corrigan Lakeview Livestock Somers	4-H	BLUE	236	_____	_____	_____
736	Chaise Piley Kalispell FFA Kalispell	FFA	BLUE	242	_____	_____	_____
545	Emmitt Dose Smith Valley Boosters Kalispell	4-H	RED	253	_____	_____	_____
488	Orion Pheifer Open Horizons Kalispell	4-H	BLUE	272	_____	_____	_____
557	Sophie Banzet Open Horizons Kalispell	4-H	BLUE	249	_____	_____	_____
567	Madison Peters Flathead Boondockers Kalispell	4-H	BLUE	246	_____	_____	_____

# Hog

# NORTHWEST MONTANA FAIR 2023

	4H/FFA	RIBBON	SALE WEIGHT	PRICE PER POUND	TOTAL PRICE	BUYER
604 Trevalion Hagadone B&F Livestock Kalispell	4-H	RED	266	_____	_____	_____
337 Brynn Hankinson Rowdy Ropers Kalispell	4-H	RED	238	_____	_____	_____
403 Ryden Klempel Swan River Buttons & Bows Bigfork	4-H	RED	263	_____	_____	_____
516 Daniel Adams LaSalle Boosters Kalispell	4-H	RED	270	_____	_____	_____
499 Reid Braaten Open Horizons Kalispell	4-H	PURPLE	275	_____	_____	_____
410 Autumn Holmes Swan River Buttons & Bows Bigfork	4-H	RED	254	_____	_____	_____
344 Cruz Bartholomew Rowdy Ropers Kalispell	4-H	BLUE	261	_____	_____	_____
543 Addyson Reed Smith Valley Boosters Kalispell	4-H	BLUE	238	_____	_____	_____
611 Cabella McIntyre Rocky Mountain Blue Ribbon Kalispell	4-H	BLUE	245	_____	_____	_____
748 Baylie Thompson Kalispell FFA Kalispell	FFA	BLUE	237	_____	_____	_____
476 Emma Aldrich Lakeview Livestock Somers	4-H	RED	253	_____	_____	_____
540 Emma DeLong Smith Valley Boosters Kalispell	4-H	BLUE	231	_____	_____	_____
641 Sidni Sorensen Grandview Supreme Columbia Falls	4-H	RED	254	_____	_____	_____
529 Carson Hunter LaSalle Boosters Kalispell	4-H	RED	266	_____	_____	_____
772 Nicole Real Kalispell FFA Kalispell	FFA	BLUE	241	_____	_____	_____
651 Clive Ypma Grandview Supreme Columbia Falls	4-H	BLUE	248	_____	_____	_____
742 Ruby Hadley Kalispell FFA Kalispell	FFA	BLUE	267	_____	_____	_____
363 Joey Barone Rowdy Ropers Kalispell	4-H	PURPLE	254	_____	_____	_____

# Hog

# NORTHWEST MONTANA FAIR 2023

4H/FFA	RIBBON	SALE WEIGHT	PRICE PER POUND	TOTAL PRICE	BUYER
--------	--------	-------------	-----------------	-------------	-------

493	Silas Martin Open Horizons Kalispell	4-H	PURPLE	239	_____	_____	_____
610	Jayden McIntyre Rocky Mountain Blue Ribbon Kalispell	4-H	BLUE	236	_____	_____	_____
515	Terry Dyer LaSalle Boosters Kalispell	4-H	RED	221	_____	_____	_____
392	Carter Gregg Glacier Stars Bigfork	4-H	BLUE	230	_____	_____	_____
482	Tessa Pheifer Open Horizons Kalispell	4-H	BLUE	254	_____	_____	_____
619	Brody Daychild Mountain Peak Kalispell	4-H	RED	237	_____	_____	_____
326	Sophia Ochenrider Montford Egan Eagles Kalispell	4-H	BLUE	275	_____	_____	_____
472	Clara Van Houten Lakeview Livestock Lakeside	4-H	RED	268	_____	_____	_____
787	Ella Lund Kalispell FFA Kalispell	FFA	BLUE	241	_____	_____	_____
360	Meeka Krueger Rowdy Ropers Kalispell	4-H	BLUE	267	_____	_____	_____
470	Cruz Diede Grandview Supreme Columbia Falls	4-H	BLUE	269	_____	_____	_____
423	Vanessa Mordja Dandy Dudes & Dolls Kalispell	4-H	RED	259	_____	_____	_____
422	Emily Benson Dandy Dudes & Dolls Kalispell	4-H	BLUE	294	_____	_____	_____
622	Haven Newton Mountain Peak Kalispell	4-H	BLUE	251	_____	_____	_____
335	Colton Dugan Rowdy Ropers Kila	4-H	BLUE	242	_____	_____	_____
555	Phinney Valdespino Flathead Boondockers Kalispell	4-H	BLUE	238	_____	_____	_____
452	Abe Chentnik Flathead Farmers Whitefish	4-H	BLUE	226	_____	_____	_____
365	Rhett Hadley Rowdy Ropers Kalispell	4-H	BLUE	258	_____	_____	_____

# Hog

# NORTHWEST MONTANA FAIR 2023

4H/FFA	RIBBON	SALE WEIGHT	PRICE PER POUND	TOTAL PRICE	BUYER
--------	--------	-------------	-----------------	-------------	-------

447	Jarrett Wathan Flathead Farmers Whitefish	4-H	RED	252	_____	_____	_____
398	Hoyt Gerber Glacier Stars Kalispell	4-H	BLUE	263	_____	_____	_____
647	James Newton Mountain Peak Kalispell	4-H	BLUE	241	_____	_____	_____
563	Braylee DeZort Flathead Boondockers Kalispell	4-H	BLUE	263	_____	_____	_____
480	Shianne Benson Lakeview Livestock Kalispell	4-H	BLUE	252	_____	_____	_____
450	Jason Fix Flathead Farmers Kalispell	4-H	BLUE	241	_____	_____	_____
486	Aaron Pheifer Open Horizons Kalispell	4-H	BLUE	268	_____	_____	_____
369	Elaine (Laney) Ervin Half Moon Highlanders Columbia Falls	4-H	PURPLE	286	_____	_____	_____
475	Byron Benson Lakeview Livestock Kalispell	4-H	BLUE	239	_____	_____	_____
744	Dakota Keller Kalispell FFA Kalispell	FFA	BLUE	222	_____	_____	_____
517	Cruz Davis LaSalle Boosters Kalispell	4-H	BLUE	223	_____	_____	_____
600	Samantha Jones B & F Livestock Kalispell	4-H	BLUE	224	_____	_____	_____
520	Lance Fritz LaSalle Boosters Kalispell	4-H	BLUE	272	_____	_____	_____
388	Raya Gronley Glacier Stars Kalispell	4-H	BLUE	256	_____	_____	_____
618	Miel Newton Mountain Peak Kalispell	4-H	BLUE	251	_____	_____	_____
465	Coben Diede Grandview Supreme Columbia Falls	4-H	BLUE	268	_____	_____	_____
558	Cecilia Wirth Country Cousins Kalispell	4-H	BLUE	250	_____	_____	_____
501	Bentley Braaten Open Horizons Kalispell	4-H	BLUE	266	_____	_____	_____



# Hog

# NORTHWEST MONTANA FAIR 2023

4H/FFA	RIBBON	SALE WEIGHT	PRICE PER POUND	TOTAL PRICE	BUYER
--------	--------	-------------	-----------------	-------------	-------

550	Walter Gardner Flathead Boondockers Kalispell	4-H	BLUE	257	_____	_____	_____
752	Ace Hunt Kalispell FFA Kalispell	FFA	BLUE	231	_____	_____	_____
468	Kiley Cheff Lakeview Livestock Kalispell	4-H	BLUE	284	_____	_____	_____
461	Kindi Benson Lakeview Livestock Kalispell	4-H	RED	238	_____	_____	_____
767	Jordyn Greene Kalispell FFA Columbia Falls	FFA	PURPLE	273	_____	_____	_____
777	Jackson Heino Kalispell FFA Kalispell	FFA	BLUE	267	_____	_____	_____
380	Case Parish Glacier Stars Bigfork	4-H	BLUE	254	_____	_____	_____
745	Hunter Lake Kalispell FFA Kalispell	FFA	RED	259	_____	_____	_____
607	Espen Erickson Rocky Mountain Blue Ribbon Kalispell	4-H	BLUE	258	_____	_____	_____
568	Brady Peters Flathead Boondockers Kalispell	4-H	BLUE	231	_____	_____	_____
502	Coy Braaten Open Horizons Kalispell	4-H	PURPLE	241	_____	_____	_____
632	Cara McQuade Grandview Supreme Columbia Falls	4-H	BLUE	262	_____	_____	_____
789	Anna Libby Kalispell FFA Kila	FFA	RED	236	_____	_____	_____
773	Manny Barone Kalispell FFA Kalispell	FFA	BLUE	259	_____	_____	_____
535	Ranger Hafer Dandy Dudes & Dolls Kalispell	4-H	RED	251	_____	_____	_____
445	Justin Wathan Flathead Farmers Whitefish	4-H	BLUE	273	_____	_____	_____
551	Charlie Gardner Flathead Boondockers Kalispell	4-H	BLUE	256	_____	_____	_____
627	Burton Ward Mountain Peak Kalispell	4-H	BLUE	226	_____	_____	_____

# Hog

# NORTHWEST MONTANA FAIR 2023

4H/FFA	RIBBON	SALE WEIGHT	PRICE PER POUND	TOTAL PRICE	BUYER
--------	--------	-------------	-----------------	-------------	-------

594	Ryker Sutton B&F Livestock Kalispell	4-H	BLUE	275	_____	_____	_____
587	Harper Rose Country Cousins Kalispell	4-H	BLUE	254	_____	_____	_____
654	Jenna Morris LaSalle Boosters Kalispell	4-H	BLUE	256	_____	_____	_____
382	Brody Lau Glacier Stars Somers	4-H	BLUE	277	_____	_____	_____
519	Payzlie Davis LaSalle Boosters Kalispell	4-H	BLUE	229	_____	_____	_____
394	Charley Gregg Glacier Stars Bigfork	4-H	BLUE	274	_____	_____	_____
351	Emily Stolfus Rowdy Ropers Kalispell	4-H	BLUE	243	_____	_____	_____
504	Kase Braaten Open Horizons Kalispell	4-H	BLUE	266	_____	_____	_____
561	Beckett Heuscher Flathead Boondockers Kalispell	4-H	BLUE	242	_____	_____	_____
330	Samuel Ochenrider Montford Egan Eagles Kalispell	4-H	RED	256	_____	_____	_____
414	Dylan Benson Dandy Dudes & Dolls Kalispell	4-H	BLUE	273	_____	_____	_____
440	Trapper Hafer Dandy Dudes & Dolls Kalispell	4-H	BLUE	239	_____	_____	_____
421	Riley Benson Dandy Dudes & Dolls Kalispell	4-H	BLUE	255	_____	_____	_____
343	Jett Bartholomew Rowdy Ropers Kalispell	4-H	BLUE	259	_____	_____	_____
643	Sawyer Sorensen Grandview Supreme Columbia Falls	4-H	BLUE	262	_____	_____	_____
333	Samanta Barone Rowdy Ropers Kalispell	4-H	BLUE	258	_____	_____	_____
341	Jace Roberts Rowdy Ropers Whitefish	4-H	BLUE	257	_____	_____	_____
498	Jonah Sphuler Open Horizons Kalispell	4-H	BLUE	234	_____	_____	_____

# Hog

# NORTHWEST MONTANA FAIR 2023

4H/FFA	RIBBON	SALE WEIGHT	PRICE PER POUND	TOTAL PRICE	BUYER
--------	--------	-------------	-----------------	-------------	-------

429	Reuben Mast Dandy Dudes & Dolls Kalispell	4-H	RED	256	_____	_____	_____
332	Tristan Dugan Rowdy Ropers Kila	4-H	BLUE	235	_____	_____	_____
329	Alaina Ochenrider Montford Egan Eagles Kalispell	4-H	BLUE	259	_____	_____	_____
396	Fisher Sliter Glacier Stars Bigfork	4-H	BLUE	233	_____	_____	_____
490	Easton Allen Open Horizons Kalispell	4-H	BLUE	263	_____	_____	_____
751	Lilian Hayes Kalispell FFA Kalispell	FFA	BLUE	236	_____	_____	_____
408	Elizabeth Holmes Swan River Buttons & Bows Bigfork	4-H	BLUE	270	_____	_____	_____
420	Tyler Benson Dandy Dudes & Dolls Kalispell	4-H	BLUE	257	_____	_____	_____
372	Jacob Shelton Half Moon Highlanders Kalispell	4-H	BLUE	259	_____	_____	_____
758	Tyler Aaker Kalispell FFA Marion	FFA	BLUE	245	_____	_____	_____
780	Joselyn Hawbaker Kalispell FFA Kalispell	FFA	BLUE	253	_____	_____	_____
469	Hollister Diede Grandview Supreme Columbia Falls	4-H	BLUE	255	_____	_____	_____
613	Tracen McIntyre Rocky Mountain Blue Ribbon Kalispell	4-H	BLUE	252	_____	_____	_____
598	Terra Luce B&F Livestock Kalispell	4-H	RED	278	_____	_____	_____
443	Wesley McIntyre Dandy Dudes & Dolls Kalispell	4-H	RED	251	_____	_____	_____
595	Tracy Polly Hagadone B&F Livestock Kalispell	4-H	RED	277	_____	_____	_____
366	Tristan Krueger Rowdy Ropers Kalispell	4-H	BLUE	249	_____	_____	_____
316	Adelyn Blade Rowdy Ropers Kalispell	4-H	BLUE	250	_____	_____	_____

# Hog

# NORTHWEST MONTANA FAIR 2023

4H/FFA	RIBBON	SALE WEIGHT	PRICE PER POUND	TOTAL PRICE	BUYER
--------	--------	-------------	-----------------	-------------	-------

542	Michael Reed Smith Valley Boosters Kalispell	4-H	BLUE	235	_____	_____	_____
634	Peyton McQuade Grandview Supreme Columbia Falls	4-H	RED	271	_____	_____	_____
579	Jase Crofts Country Cousins Kalispell	4-H	BLUE	232	_____	_____	_____
400	Hunter Mitchell Glacier Stars Kalispell	4-H	RED	281	_____	_____	_____
606	Wylee Berglund Rocky Mountain Blue Ribbon Marion	4-H	RED	240	_____	_____	_____
586	Evelyn Dowler Country Cousins Kalispell	4-H	BLUE	231	_____	_____	_____
583	Joslyn Crofts Country Cousins Kalispell	4-H	BLUE	251	_____	_____	_____
754	Abbie McClatchey Kalispell FFA Kalispell	FFA	BLUE	248	_____	_____	_____
356	Sydney Hinkley Rowdy Ropers Kalispell	4-H	BLUE	246	_____	_____	_____
496	Bella Zemacke Open Horizons Kalispell	4-H	BLUE	250	_____	_____	_____
756	Jazmine Mullens Kalispell FFA Kalispell	FFA	BLUE	226	_____	_____	_____
571	Annah Glimm Hilltop Riders Kila	4-H	RED	244	_____	_____	_____
395	Abby Sliter Glacier Stars Bigfork	4-H	BLUE	251	_____	_____	_____
454	Finn Miller Flathead Farmers Whitefish	4-H	RED	264	_____	_____	_____
589	Trevor Hagadone B&F Livestock Kalispell	4-H	RED	262	_____	_____	_____
533	Lander Heino LaSalle Boosters Kalispell	4-H	BLUE	268	_____	_____	_____
415	Bryce Harvey Dandy Dudes & Dolls Kalispell	4-H	BLUE	276	_____	_____	_____
435	Charolette Kauffman Dandy Dudes & Dolls Kalispell	4-H	BLUE	236	_____	_____	_____

# Hog

# NORTHWEST MONTANA FAIR 2023

4H/FFA	RIBBON	SALE WEIGHT	PRICE PER POUND	TOTAL PRICE	BUYER
--------	--------	-------------	-----------------	-------------	-------

636	Madysen Martin Grandview Supreme Columbia Falls	4-H	BLUE	257	_____	_____
494	Ellie Martin Open Horizons Kalispell	4-H	BLUE	279	_____	_____
507	Isabelle Rash Hilltop Riders Kila	4-H	BLUE	240	_____	_____
570	Tayt Wager Hilltop Riders Marion	4-H	BLUE	257	_____	_____
338	Brookelynn Hankinson Rowdy Ropers Kalispell	4-H	BLUE	243	_____	_____
487	Bree Kanna Open Horizons Kalispell	4-H	BLUE	278	_____	_____
564	Millie Hook Flathead Boondockers Kalispell	4-H	BLUE	236	_____	_____
766	Taylor Greene Kalispell FFA Columbia Falls	FFA	PURPLE	267	_____	_____
776	Josie Elgin Kalispell FFA Marion	FFA	RED	259	_____	_____
405	Brooke Miner Swan River Buttons & Bows Bigfork	4-H	BLUE	241	_____	_____
513	Jacob Dyer LaSalle Boosters Kalispell	4-H	BLUE	240	_____	_____
314	Madisyn Hall Smith Valley Boosters Kalispell	4-H	BLUE	242	_____	_____
552	Norman Gardner Flathead Boondockers Kalispell	4-H	BLUE	236	_____	_____
617	Brynnlea Toren Mountain Peak Kalispell	4-H	RED	241	_____	_____
357	Wyatt Hinkely Rowdy Ropers Kalispell	4-H	BLUE	278	_____	_____
624	Ella Labrum Mountain Peak Kalispell	4-H	BLUE	232	_____	_____
411	Abner Holmes Swan River Buttons & Bows Bigfork	4-H	RED	274	_____	_____
538	Renny Ottosen LaSalle Boosters Kalispell	4-H	RED	241	_____	_____

# Hog

# NORTHWEST MONTANA FAIR 2023

	4H/FFA	RIBBON	SALE WEIGHT	PRICE PER POUND	TOTAL PRICE	BUYER
653 Kellan Manning Montford Egan Eagles Kalispell	4-H	BLUE	266	_____	_____	_____
444 Taeryn Caudill Dandy Dudes & Dolls Kalispell	4-H	BLUE	223	_____	_____	_____
764 Teagen Flint Kalispell FFA Columbia Falls	FFA	BLUE	272	_____	_____	_____
474 Teagan Hayek Lakeview Livestock Somers	4-H	RED	263	_____	_____	_____
735 Alexander Miller Kalispell FFA Marion	FFA	BLUE	258	_____	_____	_____
637 Olivia Martin Grandview Supreme Columbia Falls	4-H	BLUE	276	_____	_____	_____
556 Wade Willis Glacier Stars Kalispell	4-H	BLUE	279	_____	_____	_____
401 Caleb Mitchell Glacier Stars Kalispell	4-H	RED	278	_____	_____	_____
645 Emily Lockhart Kalispell FFA Kalispell	FFA	BLUE	281	_____	_____	_____
603 Louis Boucher B&F Livestock Kalispell	4-H	BLUE	249	_____	_____	_____
741 Alexa Piseno Kalispell FFA Kalispell	FFA	BLUE	239	_____	_____	_____
437 Sawyer Kauffman Dandy Dudes & Dolls Kalispell	4-H	BLUE	255	_____	_____	_____
640 Octavious Christianson Grandview Supreme Columbia Falls	4-H	RED	254	_____	_____	_____

# **FRIEND OF THE MARKET SALE AWARD RECIPIENTS**

<b>1995</b>	<b>JOE WARNER—AUCTIONEER</b>
<b>1996</b>	<b>JOHN KING—THREE RIVERS BANK</b>
<b>1997</b>	<b>GARY MAHUGH—FLATHEAD ELECTRIC COOP</b>
<b>1998</b>	<b>GORDON PIRRIE—WESTERN OUTDOOR/NORM'S NEWS</b>
<b>1999</b>	<b>FRANK GEBHARDT—ALAMON TELEPHONE TRAINING CENTER</b>
<b>2000</b>	<b>BOB NYSTUEN—GLACIER BANK</b>
<b>2001</b>	<b>RON VANDEVANTER—VANDEVANTER MEATS</b>
<b>2002</b>	<b>BRUCE SYVERTSON—SEMITOOL INC.</b>
<b>2003</b>	<b>LES SCHWAB TIRE STORES OF THE FLATHEAD VALLEY (4)</b>
<b>2004</b>	<b>CHERYL WEATHERELL—PAST 4-H EXTENSION AGENT</b>
<b>2005</b>	<b>MIKE TWILLMANN—FLATHEAD COUNTY 4-H LEADER</b>
<b>2006</b>	<b>DOTTIE HANSON—WESTERN STATES INSURANCE</b>
<b>2007</b>	<b>WES &amp; SUE PLUMMER—LOWER VALLEY PROCESSING</b>
<b>2008</b>	<b>MARK LALUM—CHS KALISPELL</b>
<b>2009</b>	<b>PHIL &amp; JUDY OLSON</b>
<b>2010</b>	<b>WHITEFISH CREDIT UNION</b>
<b>2011</b>	<b>HAMMERQUIST &amp; CASALEGNO</b>
<b>2012</b>	<b>TOM ANDERSON—GLACIER PRECAST CONCRETE</b>
<b>2013</b>	<b>SUPER ONE FOODS OF THE FLATHEAD VALLEY</b>
<b>2014</b>	<b>CLARK KRANTZ—PAST FLATHEAD FFA ADVISOR/FFA SUPT.</b>
<b>2015</b>	<b>ROD &amp; SHERIE LEESE</b>
<b>2016</b>	<b>TERRY &amp; DEBBIE KRAMER, KRAMER ENTERPRISES</b>
<b>2017</b>	<b>ANDERSON MASONRY</b>
<b>2018</b>	<b>SHELLINGER CONSTRUCTION</b>
<b>2019</b>	<b>DIAMOND PLUMBING AND HEATING</b>
<b>2020</b>	<b>JOE UNTERREINER</b>
<b>2021</b>	<b>KALISPELL AUTO GROUP</b>
<b>2022</b>	<b>GRADNER AUCTION</b>



18 USC 707

# Kalispell FFA & Flathead County 4H



**Thank You to the following businesses and individuals for your purchases made at the 4-H/FFA Market Livestock Sale of the 2022 NW Montana Fair!**

406 Motors of Kalispell  
Adam Scunwood  
Advanced Refrigeration  
Anderson Masonry Inc.  
Angie's Greenhouse  
AOT Insulation  
Ashley Creek Animal Clinic  
Badger Excavating  
BassAckwards Creations  
Big Sky Pediatric Dentistry  
Bigfork Dental Center  
Bigfork Pro Rodeo  
BigSky Rents  
Blaine Creek Grill  
Bitney's Furniture  
Blue Moon  
Bonellis Bistro & E. Evergreen Storage  
Bradley Dartez  
Buckwalter Law Firm  
Cherie Hansen Sotheby's Bigfork  
Chick-fil-A  
CHS Mountain West Co-op  
CHS/LaSalle Equine Clinic  
CityServiceValcon-Kalispell  
CM Wiley  
CMG Engineering  
Columbia Falls Eyecare  
Columbia Property Services  
Converting Equipment International  
Corwin Motors  
Dairy Queen-Kalispell  
DA Davidson  
Del's Bar  
DeShazen Toren/Bailey CPAs  
Diamond Plumbing & Heating, Inc.  
Doepker Ladscape, Inc.  
Double Diamond Contracting Inc.  
Ed Hankinson Trucking  
Emily Dolan  
Evergreen Liquor Store  
Executive Auto Sales Inc.  
Express Employment Professionals  
Farm to Market Pork  
Fastoys  
FH Stoltze Land & Lumber Co.  
First Interstate Bank  
Flathead Concrete Products  
Flathead County Sheriff Association  
Flathead Electrical Cooperative Inc.  
Flathead Oil  
Fraser Management & Consulting  
Gardner Auction  
Glacier Ace Hardware  
Glacier Bank-Columbia Falls  
Glacier Bank-Evergreen

Glacier Dental Group, PC  
Glacier Precast Concrete  
Glacier Supply  
Glacier West Repair  
GPC Inc.  
GW Oil Carry Ryerock  
H2Orthodontics  
Hammer Bullets  
Hammerquist Casalegno  
Hansen Excavating, Inc.  
Hanson's Hardware  
Happy's Inn  
Harlyn Jean Machining  
Heart & Hands Midwifery/Family Health Care  
Jance's Body Shop  
Jordahl & Sliter  
Kalispell Electric  
Kalispell Ford  
Kalispell KIDDS  
Kalispell Kreamery Inc.  
Kalispell Toyota  
Kalispell Volkswagen  
Kenny Barkus DA Davidson  
Kramer Enterprises  
Krueger Farms Inc.  
Kyle Waterman  
Land Tech Landscaping  
LaSalle Equine Clinic  
Lemire & Company  
Leon Holding Company  
Les Schwab Tire Center Street  
Les Schwab Tire-Columbia Falls  
Les Schwab Tire Center Evergreen  
Les Schwab Tire—Whitefish  
LHC Inc.  
Lodgepole, Inc.  
Lost Lake Farm  
Lower Valley Processing  
M&C Tire  
Mann Mortgage  
Martel Construction  
McDonald's of the Flathead Valley  
Measure Law LLC/CHS Mountain West  
Measure Law PC  
Meat Greenwood Village  
Missing Horn Ranch  
Mill Creek Timber  
Moana Morgans  
Montana CAD  
Montana Fence  
Montana Helical Piers  
Montana Livestock Auction  
Murdoch's Columbia Falls  
Murdoch's Ranch Home Supply-Kalispell  
Nomad GGS

Norm's News/Western Outdoor  
Northstar Dental  
Northstar Dental/Heather Ronngren  
Northwest Drywall & Roofing Supply  
Northwest Parts and Equipment  
OPS Group  
Pacific Steel & Recycling  
Parish Plumbing & Heating  
Pavement Maintenance Solutions  
Pedersen & Co. Pumping, Inc.  
Pioneer Heating & Cooling  
Rabco Services, Inc.  
Radiance Tanning  
Rancho Bar 7  
RDJ Brothers Construction  
RDO Equipment  
Riebes Machine  
Rob Giles Electric  
Robinson Rentals/Cutting Edge Excavating  
Sandry Construction Co.  
Sands Surveying, Inc.  
Schellinger Construction Co Inc  
Schlegel Enterprises  
Seth Price, LLC-Clearwater MT Properties  
Shaine Reece Farmers Insurance  
Siderius Construction  
Siderius Family Farm  
SJW Land Surveying  
Sliters Lumber & Building Supply  
Spoklie's  
St. Agnes Farmhouse  
Stebbins Dental Studio  
Stockman Bank  
Subway  
Sunrise Livestock Services  
Super 1 Foods  
Swank Enterprises  
Tamarack Earthworks  
The Homestead  
The Parlor Salon & Spa  
Thermal Tech Inc.  
Three Rivers Bank of Montana  
Thrivent Financial  
Thurston Orthodontics, PC  
TrailWest Bank  
Trailhead Church  
Universal Mechanical  
V Marie Payment Solutions  
Valley Bank of Kalispell  
Village Greens  
Water & Environmental Technologies  
Weyerhaeuser  
WGM Group  
Whitefish Credit Union  
Wilkinson Construction  
Zack & Sally Anderson